



श्री **VISION VVK HOUSING INDIA PVT. LTD.**

— Enriching Your Lifestyle —

AN ISO 9001: 2015 CERTIFIED COMPANY

Business Profile

V. VIJAYA KUMAR

CHAIRMAN & MANAGING DIRECTOR



श्री **VISION VVK HOUSING INDIA PVT. LTD.**
— Enriching Your Lifestyle —



V. VIJAYA KUMAR
CHAIRMAN & MANAGING DIRECTOR

श्री **VISION VVK HOUSING INDIA PVT. LTD.**

AN ISO 9001:2015 CERTIFIED COMPANY

VISION VVK HOUSING INDIA PVT LTD., was established in the year of 2014 with the business of a Construction of Villas & Residential Apartments & a Real Estate Plotting Company in Hyderabad, Telangana & Across Andhara Pradesh. Holding an unwavering vision to offer a sustainable balance between affordability and luxury. We bring you homes & open plots that enthrall your heart. We build homes of global standards of construction with a great sense of environmental responsibility. Keep Showering your love and trust on us and we shall pursue our dreams, while we carry out yours.



श्री **VISION VVK HOUSING INDIA PVT. LTD.**

AN ISO 9001:2015 CERTIFIED COMPANY

OUR VISION: **VISION VVK HOUSING INDIA PVT. LTD.**, was started with a vision to ignite and nurture passion for innovation and creativity. We have always believed in continuously working towards creating newer benchmarks. It is from this passion that we strive to be the best management company.

OUR MISSION: The company's mission as a construction and real estate development company is to "Enthrall our customers by engaging in transparency in all our dealings and providing quality lifestyle solutions through continuous innovation".

OUR VALUE: **VISION VVK HOUSING INDIA PVT. LTD.**, is all set to leave a bigger footprint in the Realty sector under leadership of the management. Our strategic goal is to provide an outstanding comfort living to our customers.



V. VIJAYA KUMAR
CHAIRMAN & MANAGING DIRECTOR

KEY ELEMENTS OF A SUCCESSFUL MARKETING STRATEGY:

- ★ Dedicated for Customers Service
- ★ Affordable Price for all group of people
- ★ Professional Marketing Team
- ★ Decades of experience in Real Estate Ventures & Construction of Villas & Residential Apartments.
- ★ Maintain Relationship with Customers
- ★ Repeat Customers for your every new Projects
- ★ Excellent experienced land legal professionals
- ★ Good selection of site location
- ★ Excellent Venture Development as per Govt. norms

RESIDENTIAL PLOTS

The best Residential Plots for investment in **VISION VVK HOUSING INDIA PVT. LTD.**, has been leaving no stone unturned in winning the trust and confidence of the customers.

VILLAS

VISION VVK HOUSING INDIA PVT LTD seeking lavish homes that are affordable and yet loaded with all the contemporary amenities that make everyday living a luxury.

RESIDENTIAL APARTMENTS

VISION VVK HOUSING INDIA PVT. LTD., will provide World Class Residential Apartment with Luxurious Facilities and with quality material at affordable prices.



VISION VVK'S CORPORATE OFFICE, HYDERABAD

VISION VVK GROUP OF COMPANIES:

- ★ VISION VVK HOUSING INDIA PVT. LTD
- ★ VISION VVK CONSTRUCTIONS
- ★ VISION VVK FARMS & RESORTS
- ★ RISING HANDS FOR HOPE, CHARITABLE TRUST
- ★ VISION VVK CREATIONS (FILM PRODUCTION)

శ్రీ VISION VVK HOUSING INDIA PVT. LTD.
AN ISO 9001:2015 CERTIFIED COMPANY



DUPLEX INDEPENDENT HOUSE



VISION VVK'S CORPORATE OFFICE, HYDERABAD

GREATER HYDERABAD SURROUNDING PROJECTS



**VVK's
SUCCESSFULLY
COMPLETED PROJECTS**



VVK's INDRAPRASTHA TOWNSHIP
@ SOLIPUR, SHADNAGAR

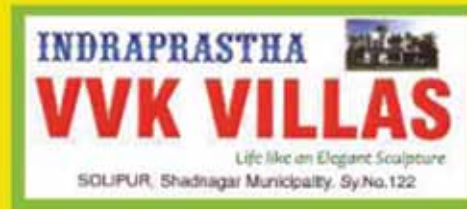

VVK's INDRAPRASTHA VVK VILLAS
@ SOLAPUR, SHADNAGAR



VVK's DIAMOND WAYS
@ CHILAKAMARI, SHADNAGAR

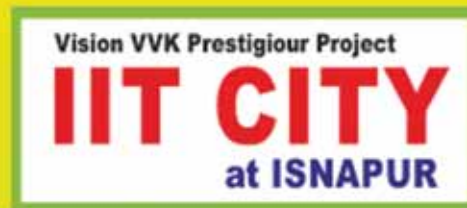

VVK's IIT CITY
@ ISNAPUR

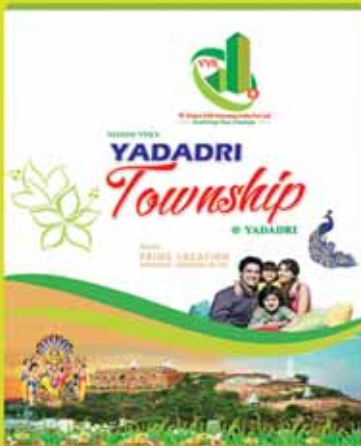

VVK's YADADRI TOWNSHIP
@ YADADRI

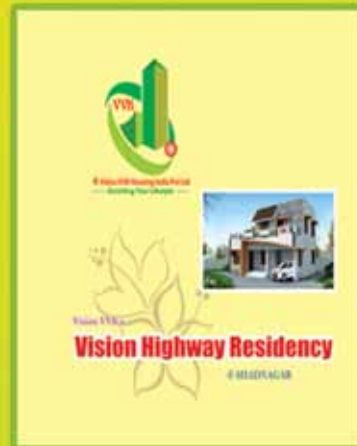

**VVK's
VISION HIGHWAY RESIDENCY**
@ SHADNAGAR

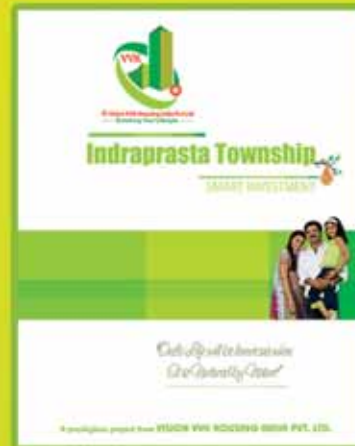

VVK'S YADADRI TOWNSHIP
@ YADADRI



VVK'S YADADRI TOWNSHIP
@ YADADRI

GREATER HYDERABAD SURROUNDING PROJECTS



VISION VVK HOUSING INDIA PVT. LTD.
Enriching Your Lifestyle

VVK's
**SUCCESSFULLY
COMPLETED PROJECTS**



VVK's GREENFIELD AVENUE
@ AMANGAL



VVK's BALAJI GARDENS
@ SHADNAGAR



VVK's ORCHID BLOOMS
@ KOTHUR



VVK's TRIBHUVAN VALLEY
@ BIBINAGAR



UPCOMING VENTURE

VVK's
VISION NATURE RESIDENCY
@ GOWTHAMPUR, BALANAGAR, SHADNAGAR
HMDA LAYOUT

**25TH SILVER JUBILEE
VENTURE**





VISION VVK HOUSING INDIA PVT. LTD.
Enriching Your Lifestyle
AN ISO 9001:2015 CERTIFIED COMPANY

LUXURY VILLA



GREATER VIZAG SURROUNDING PROJECTS



**VVK's
SUCCESSFULLY
COMPLETED PROJECTS**

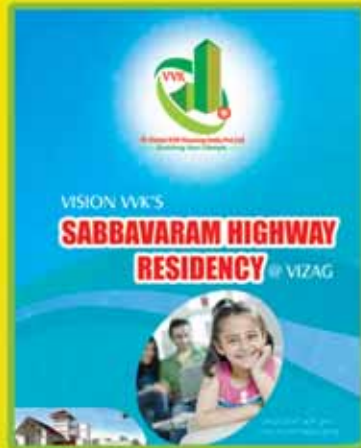

**VVK's SABBAVARAM
HIGHWAY RESIDENCY**
@ VIZAG

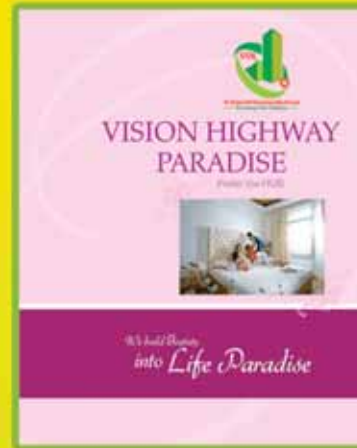

**VVK's VISION
HIGHWAY PARADISE**
@ VIZAG

VVK's UPCOMING VENTURES



@ BHEEMILI, AP CAPTIAL - VIZAG



@ RELI, VIZIANAGARAM



@ RELI, KOTHAVALASA (MD)
VIZIANAGARAM

KURNOOL SURROUNDING PROJECTS



VISION VVK HOUSING INDIA PVT. LTD.
Enriching Your Lifestyle

VVK's SUCCESSFULLY COMPLETED PROJECT

VVK's RUNNING PROJECT



శ్రీ విజన్ వి.వి. కె. హౌసింగ్ ప్రైవేట్ లిమిటెడ్

రాయలసీమ

రత్నాల టౌన్ షిప్ PHASE-I

విజ్ఞాన రోడ్డు మీద - విమలవరం

2.15 Cents

1,45,000/-

మాత్రమే

2.75 Cents

1,99,000/-

మాత్రమే

ప్రాజెక్ట్ ప్రధాన లక్షణాలు:

- 40' & 33' రోడ్స్
- డ్రైనేజి వ్యవస్థ
- పెద్దల పార్కు
- మినిమల్ గ్రూప్ హౌసింగ్
- ఎమర్జెన్సీ సర్వీసు
- 100% బ్యాంక్
- 100% క్రెడిట్ లైన్
- పూర్తి లాండ్స్
- రిమినింగ్ లాండ్
- లబ్బీ

ప్రధాన అకర్షణలు:



100% REGISTERED
RESIDENTIAL
ZONE
Clear Title









శ్రీ VISION VVK HOUSING PVT. LTD.

● HYDERABAD ● VIZAG ● KURNOOL ● ANANTAPURAMU ● TIRUPATI

VVK's RAYALASEEMA RATNALA TOWNSHIP
PHASE - I

@ KURNOOL



శ్రీ విజన్ వి.వి. కె. హౌసింగ్ ప్రైవేట్ లిమిటెడ్

రాయలసీమ

రత్నాల టౌన్ షిప్ PHASE-II

విజ్ఞాన రోడ్డు మీద - విమలవరం

2.15 Cents

1,45,000/-

మాత్రమే

2.75 Cents

1,99,000/-

మాత్రమే

ప్రాజెక్ట్ ప్రధాన లక్షణాలు:

- 40' & 33' రోడ్స్
- డ్రైనేజి వ్యవస్థ
- పెద్దల పార్కు
- మినిమల్ గ్రూప్ హౌసింగ్
- ఎమర్జెన్సీ సర్వీసు
- 100% బ్యాంక్
- 100% క్రెడిట్ లైన్
- పూర్తి లాండ్స్
- రిమినింగ్ లాండ్
- లబ్బీ

ప్రధాన అకర్షణలు:



100% REGISTERED
RESIDENTIAL
ZONE
Clear Title









శ్రీ VISION VVK HOUSING PVT. LTD.

● HYDERABAD ● VIZAG ● KURNOOL ● ANANTAPURAMU ● TIRUPATI

VVK's RAYALASEEMA RATNALA TOWNSHIP
PHASE - II

@ KURNOOL

Designed for
happiness



Vision VVK Housing India Pvt Ltd
Enriching Your Lifestyle

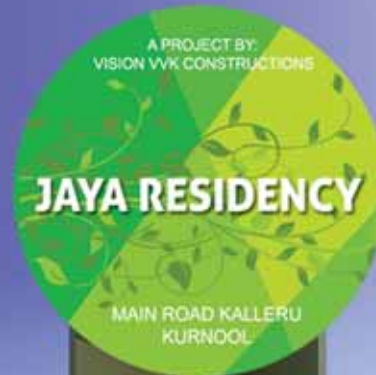

WIS BAYALASEEMA RAIPALA TOWNSHIP
PHASE - I
@ KURNOOL

Main Road Kalleru, Kurnool



GATED COMMUNITY COLONY



ANANTHAPURAMU SURROUNDING PROJECTS



VISION VVK HOUSING INDIA PVT. LTD.
Enriching Your Lifestyle



VVK's SRI SAI NAGAR
@ Guthi Road, Ananthapuramu



VVK's SRI VIJAYAM KIA VILLAS
@ Sajjalakalua, Ananthapuramu



VVK's ANAND NILAYAM
@ Vadiyampeta,
Ananthapuramu



UPCOMING VENTURE

VVK's GOLDEN TOWNSHIP

@ Anatapur - Chennai NH 42 Road,
Ananthapuramu

AUDA LAYOUT



VISION VVK HOUSING INDIA PVT. LTD.
Enriching Your Lifestyle
AN ISO 9001:2015 CERTIFIED COMPANY

LAYOUT DEVELOPMENTS



NELLORE SURROUNDING PROJECTS



VVK's SUCCESSFULLY COMPLETED PROJECT

VVK's NELLORE RESIDENCY PREMIUM VILLA PLOTS @ Nellore

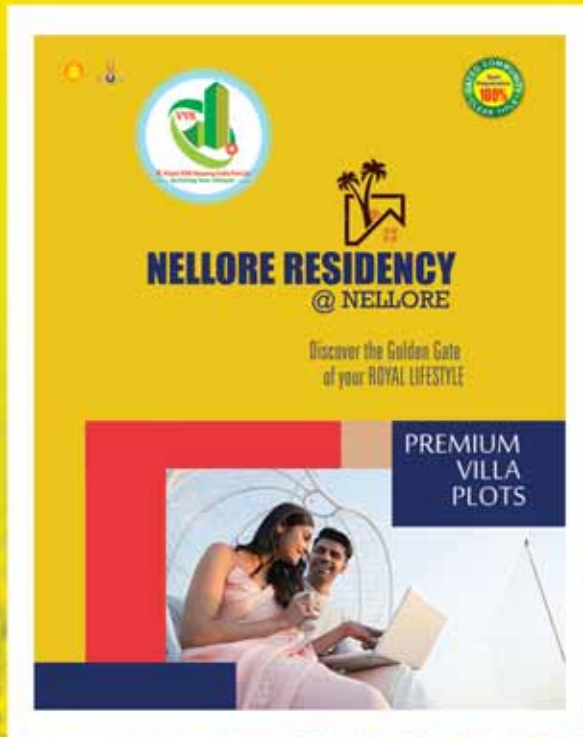



CLUB HOUSE



VISION VVK



**TUNE IN TO THE SOUND
OF LAUGHTER,
EVERY DAY.**



TIRUPATI SURROUNDING PROJECTS



VVK's
SUCCESSFULLY COMPLETED PROJECT

VVK's SHREE VENKATA PADAMAVATHI NAGAR
@ Tirupati





श्री VISION VVK HOUSING INDIA PVT. LTD.

AN ISO 9001:2015 CERTIFIED COMPANY

ABOUT VVK GROUP

Vision VVK Housing India Pvt. Ltd., was established in 2014 to endow plots with advance developments. We provide residential plots, open plots and plots for resale. We are providing our services in Hyderabad & across Andhara Pradesh (Visakhapatnam, Kurnool, Ansnthpur, Nellore and Tirupati). Ourselves vision includes innovating on a constant basis for the dynamic market and provide the highest level of satisfaction to the clients by honoring the commitments. Giving ample choices and customized services as per the ideas of the clients and setting new quality standards in the industry. Vision VVK started these projects especially for the sake of middle class people.

REAL ESTATE - VALUE

We always do what is right regardless of the cost. This is called the 'hard right'. We accept that trust must be earned - often over a long period of time and that it can be lost in a few seconds. We have to trust ourselves and each other to do what is right, so that we can earn and keep the trust of consumers. We will keep our promises and be known as people who 'walk their talk'.

OUR EXPERIENCE

Our success ultimately derives from our team of highly experienced insurance practitioners who have been immersed in the real estate sector for many years. This is underpinned by a service offering that understands the unique insurance and risk management needs of our property owning clients. We have a reputation as 'deal makers' achieving the most advantageous terms for our clients utilizing innovative programme structures Vuda Approved Plots.

श्री VISION VVK HOUSING



श्री VISION VVK HOUSING INDIA PVT. LTD.

AN ISO 9001:2015 CERTIFIED COMPANY

REAL ESTATE - FOUNDER

SHRI VIJAYA KUMAR Founder of **VISION VVK GROUP** who is goal-oriented, simple, down- to-earth and friendly person, have developed many prestigious layouts in various cities like Hyderabad, Visakhapatnam, Kurnool, Ansnthpur Nellore and Tirupati, Bangalore. With his vision and acumen he becomes trend-setter and unique personality in real-estate and stands in top position in the industry.

Vision VVK has created a brand by itself through trust, hard work and sincerity. We are in the field of Real Estate for more than 7 years by giving high quality plots and true value for the money, thus VISION VVK GROUP is passing on with the same trust.



V. VIJAYA KUMAR
CHAIRMAN & MANAGING DIRECTOR

Vision VVK established with the vision of revolutionizing the Real estate sector by advanced development.

VISION VVK INDIA PVT LTD., flaunts a dedicated team of more than 1000 marketing personnel, in house professional & Business Partners who provide the basis for the unmatched quality of construction and timely delivery of projects. With a high degree of transparency. VISION VVK believes in being open and accountable in all business practices.

WE ALWAYS DO WHAT IS RIGHT SITE VISIT

Vision VVK Group Established with the vision of revolutionizing the real estate sector by advanced developments in the residential segments.

श्री VISION VVK HOUSING



श्री **VISION VVK HOUSING INDIA PVT. LTD.**

AN ISO 9001: 2015 CERTIFIED COMPANY

BRANCHES PROFILE

VISION VVK HOUSING INDIA PVT LTD., the best loved name in the real history of Telangana & Andhra Pradesh States. Riding the crest of wave this Company unearthed the potential of cities & towns like Hyderabad, Vizag, Kurnool, Ananthpur, Nellore and Tirupathi etc., Surely this didn't happen overnight. Much of thought, commitment & effort have gone into it credibility is not luck or chance. It has to be earned with relentless commitment. That is what we have learnt through our experience spanned over 8 years. We have made the conspicuous feature of this organization style of function. On this moment we thank profusely our business partners for placing us on the high pedestal of trust all these days. We know that still there is a long way to go. Success is never stagnant. It is a dynamic process.

A1 CITY - GREATER HYDERABAD - REGISTERED OFFICE :

VISION VVK HOUSING INDIA PVT LTD., has its registered office in Greater Hyderabad. This office has started in December 2014. It has successfully planned & developed above 25 Mega Ventures in & around the Hyderabad & Andhra Pradesh. These ventures have fetched the aura of credence to the organization.

VIZAG

This Regional Office destination of executing 5 ventures in potential area of vizag which has emerged has a real attraction in the recent times. Rapid strides in the fields of science & technology. It & Industrialisation made this city the core of magnetism. This Regional Office started its functioning on _____.



श्री VISION VVK HOUSING INDIA PVT. LTD.

AN ISO 9001: 2015 CERTIFIED COMPANY

BRANCHES PROFILE

KURNOOL

Kurnool Branch has been opened on _____ ushered in a new era in the real history of Kurnool town. So far it had presented 2 glorious ventures in a stipulated time.

ANANTHAPURAMU

This branch has been opened on _____ with the intention of presenting ventures which the envelope the natures pristine glory 4 ventures have successfully planned & developed with this ideals in mind & plans are afford for further expansion.

NELLORE

There is an immense development in Nellore area. One venture has strategically planned & developed and dedicated to our esteemed customers by this branch which has started it's functioning on _____.

TIRUPATHI

This branch has been established on _____ with a holey objective of serving the invested with worth beyond his expectations. This branch has completed one venture successfully in this blessed city which is the abode of Lord Venkateshwara. Efforts are on for further extension. Upcoming Projects like Premium villa plots & Luxurious Apartment.



श्री Vision VVK Housing India Pvt Ltd
Enriching Your Lifestyle

Plot Area
104 Sq.yds

Plot Size: 31.2' x 30'
Builtup Area: 600 Sq.ft



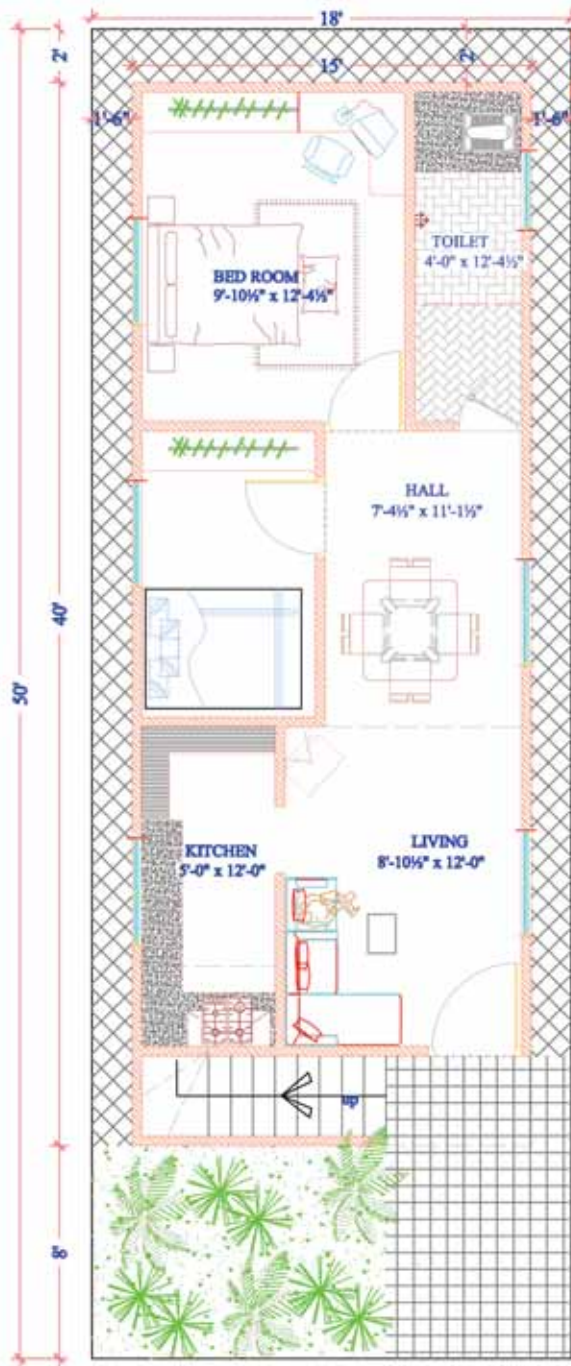

Plot Area
104 Sq.yds

Plot Size: 31.2' x 30'
Builtup Area: 600 Sq.ft

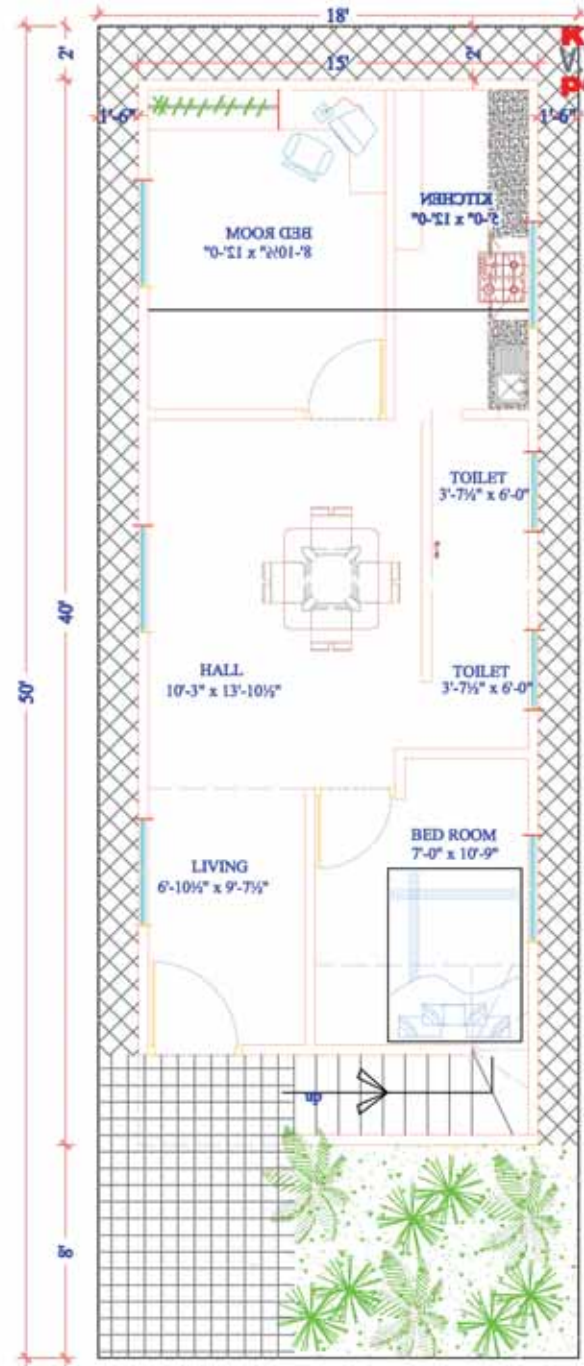

Plot Area
104 Sq.yds

Plot Size: 31.2' x 30'
Builtup Area: 600 Sq.ft



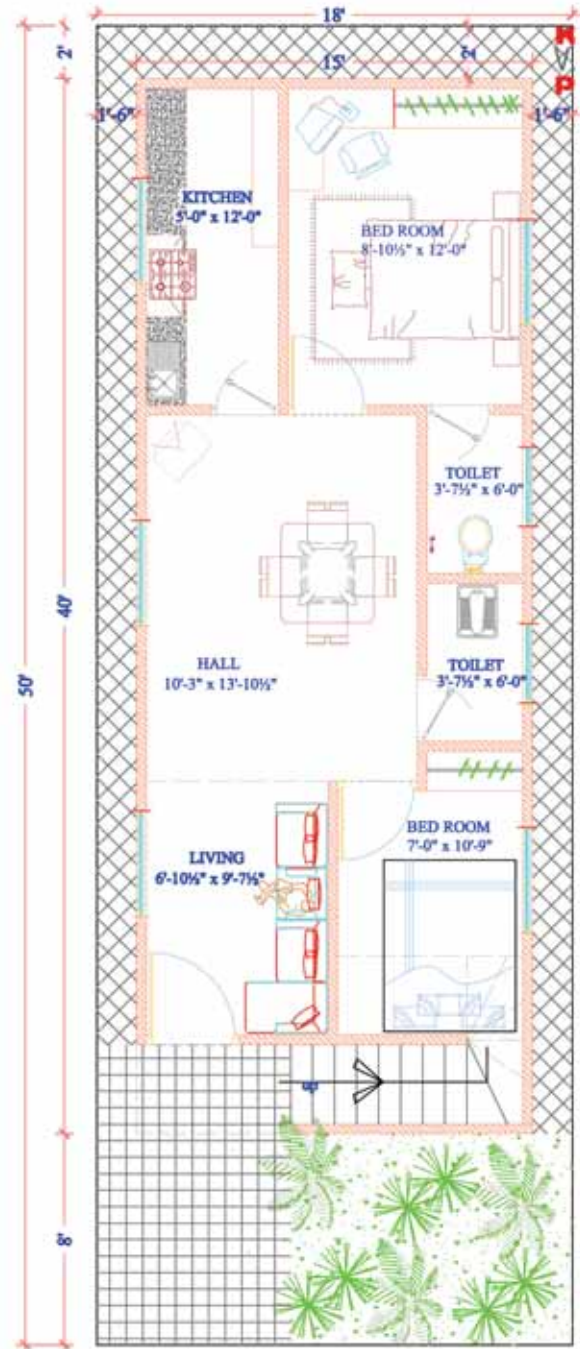
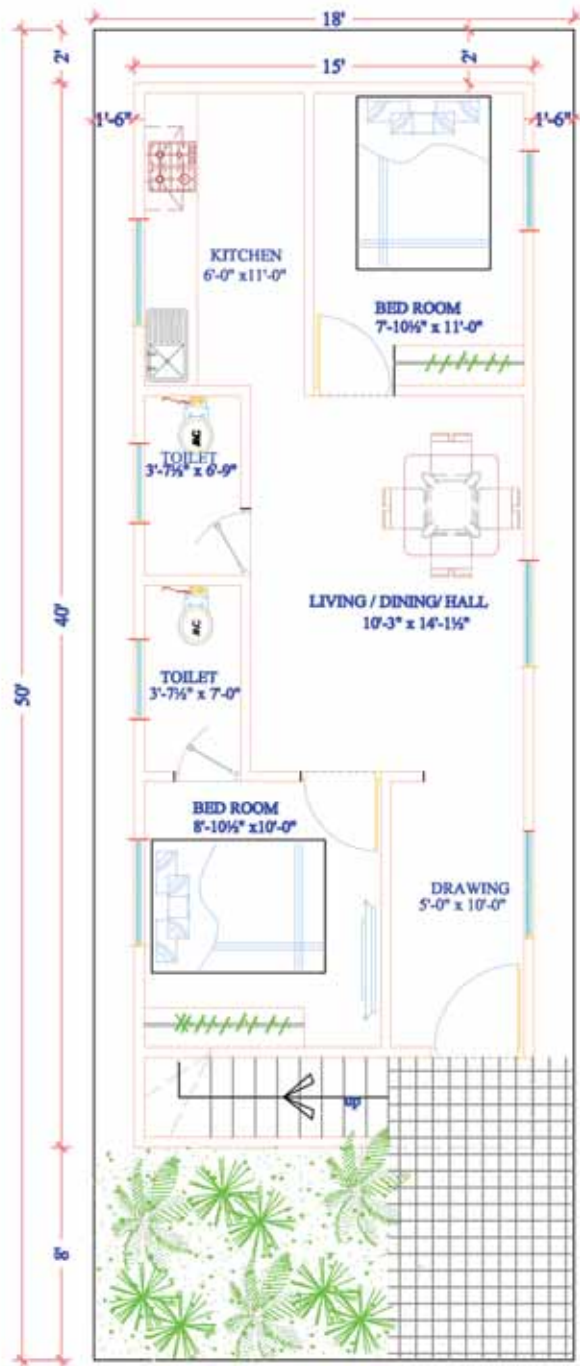



श्री Vision VVK Housing India Pvt Ltd
Enriching Your Lifestyle

Plot Area
133 Sq.yds

Plot Size: 30' x 40'
Builtup Area: 1383 Sq.ft



GROUND FLOOR PLAN:



EAST ROAD

Plot Area
133 Sq.yds Plot Size: 30' x 40'
Builtup Area: 1383 Sq.ft

FIRST FLOOR PLAN:

GROUND FLOOR PLAN:
: 870 Sqft

WEST ROAD

Plot Area
133 Sq.yds Plot Size: 30' x 40'
Builtup Area: 1383 Sq.ft

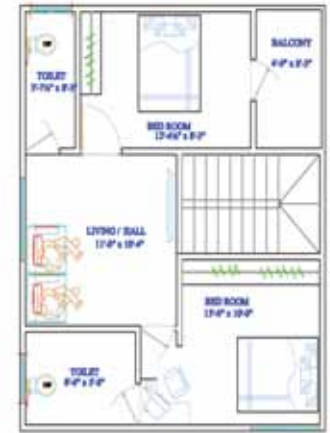
FIRST FLOOR PLAN:
: 870 Sqft

GROUND FLOOR PLAN:



SOUTH ROAD

Plot Area
133 Sq.yds Plot Size: 30' x 40'
Builtup Area: 1383 Sq.ft

FIRST FLOOR PLAN:

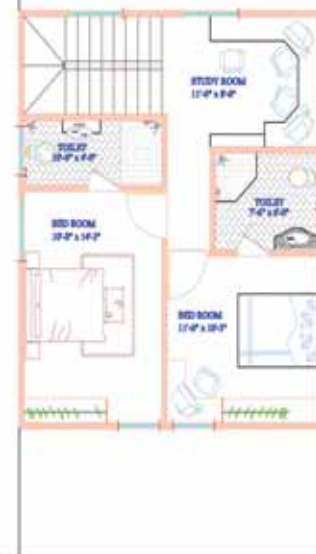
GROUND FLOOR PLAN:
: 870 Sqft

NORTH ROAD

Plot Area
133 Sq.yds Plot Size: 30' x 40'
Builtup Area: 1383 Sq.ft

FIRST FLOOR PLAN:

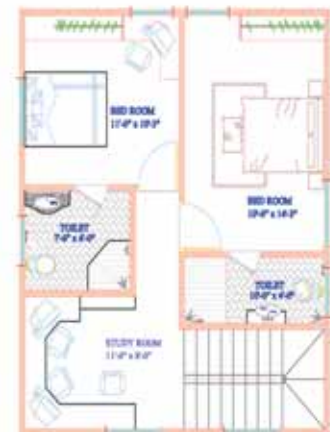



श्री Vision VVK Housing India Pvt Ltd
— Enriching Your Lifestyle —

Plot Area
208 Sq.yds

Plot Size: 31'.2" x 60'
Bulitup Area: 930 Sq.ft





EAST ROAD

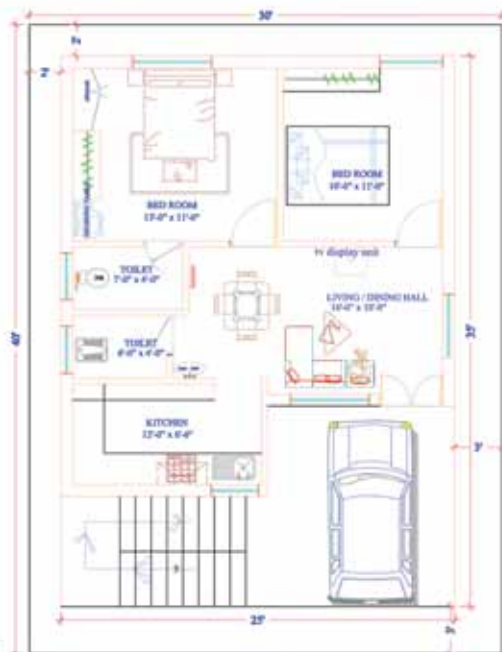

Plot Area
208 Sq.yds

Plot Size: 31'.2" x 60'
Bulitup Area: 930 Sq.ft



WEST ROAD

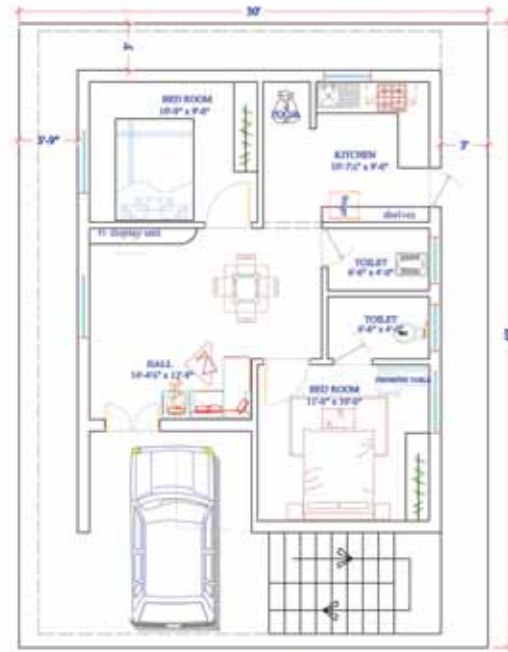

Plot Area
208 Sq.yds

Plot Size: 31'.2" x 60'
Bulitup Area: 930 Sq.ft



SOUTH ROAD

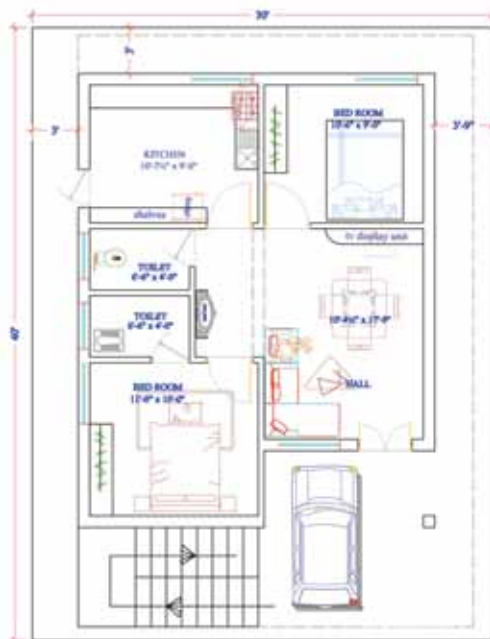

Plot Area
208 Sq.yds

Plot Size: 31'.2" x 60'
Bulitup Area: 930 Sq.ft



NORTH ROAD

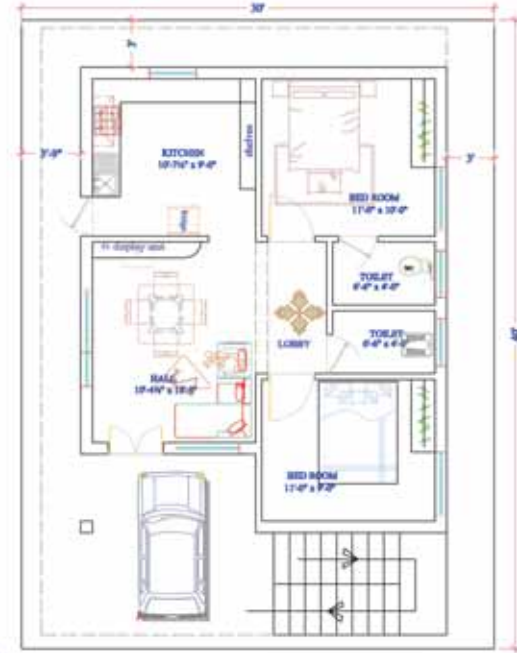

Plot Area
208 Sq.yds

Plot Size: 31'.2" x 60'
Bulitup Area: 930 Sq.ft



श्री Vision VVK Housing India Pvt Ltd
— Enriching Your Lifestyle —

Plot Area
133 Sq.yds

Plot Size: 30' x 40'
Builtup Area: 1518 Sq.ft

DUPLEX HOUSE



GROUND FLOOR PLAN : 787 Sqft

FIRST FLOOR PLAN : 787 Sqft

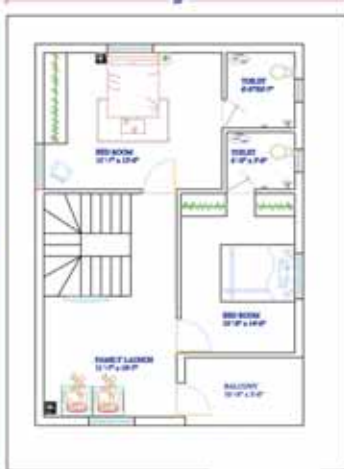

PLOT AREA : 133 SqYds
BUILTUP AREA : 1574 Sqft



EAST ROAD

Plot Area
133 Sq.yds

Plot Size: 30' x 40'
Builtup Area: 1574 Sq.ft

GROUND FLOOR PLAN : 964 Sqft

FIRST FLOOR PLAN : 964 Sqft



PLOT AREA : 133 SqYds
BUILTUP AREA : 1928 Sqft



Plot Area
133 Sq.yds

Plot Size: 30' x 40'
Builtup Area: 1928 Sq.ft

GROUND FLOOR PLAN : 816 Sqft

FIRST FLOOR PLAN : 816 Sqft

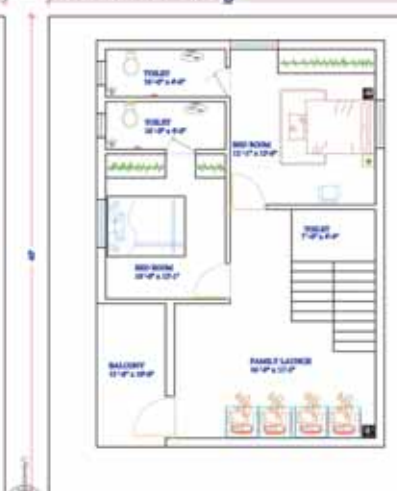

PLOT AREA : 133 SqYds
BUILTUP AREA : 1632 Sqft



Plot Area
133 Sq.yds

Plot Size: 30' x 40'
Builtup Area: 1632 Sq.ft

GROUND FLOOR PLAN : 789 Sqft

FIRST FLOOR PLAN : 789 Sqft

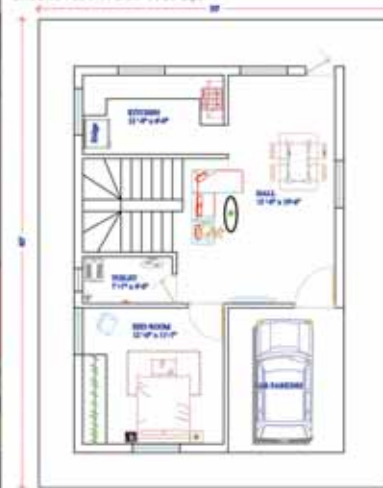

PLOT AREA : 133 SqYds
BUILTUP AREA : 1518 Sqft



Plot Area
133 Sq.yds

Plot Size: 30' x 40'
Builtup Area: 1518 Sq.ft



श्री Vision VVK Housing India Pvt Ltd
Enriching Your Lifestyle

Plot Area
200 Sq.yds

Plot Size: 30' x 60'
Builtup Area: 1518 Sq.ft





EAST ROAD

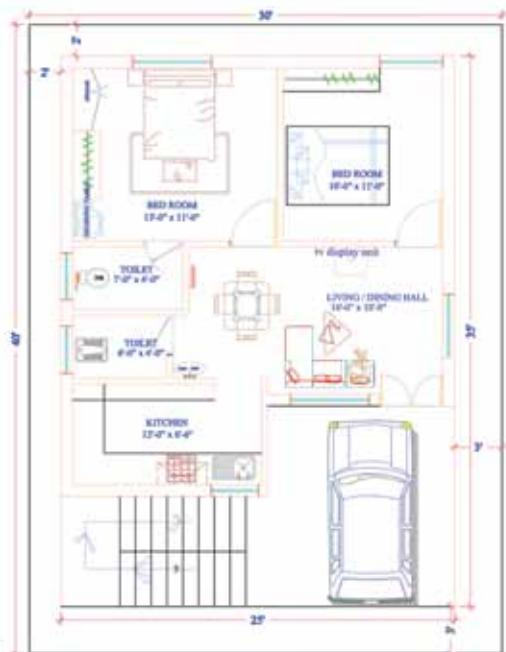

WEST ROAD

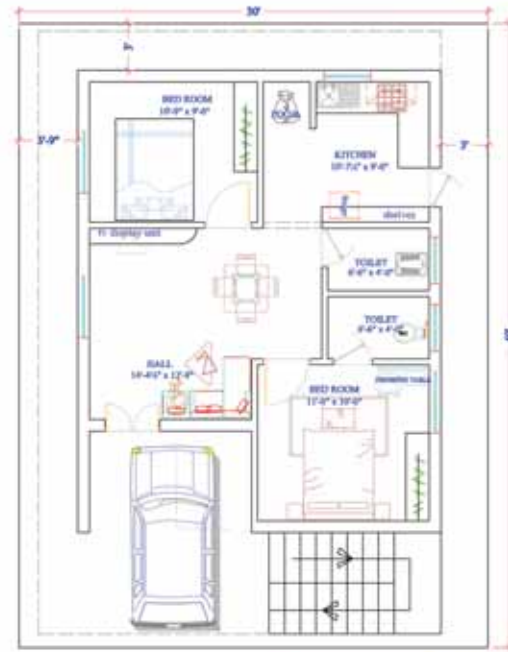

SOUTH ROAD

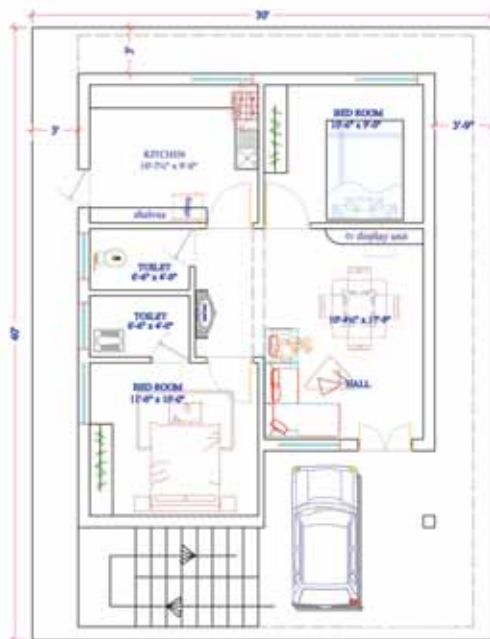

NORTH ROAD





श्री Vision VVK Housing India Pvt Ltd
Enriching Your Lifestyle

Plot Area
200 Sq.yds

Plot Size: 30' x 60'
Builtup Area: 1500 Sq.ft

DUPLEX HOUSE



GROUND FLOOR PLAN : 787 Sqft



PLOT AREA: 133 SqYds
BUILTUP AREA:
: 55745sqft

FIRST FLOOR PLAN : 787 Sqft

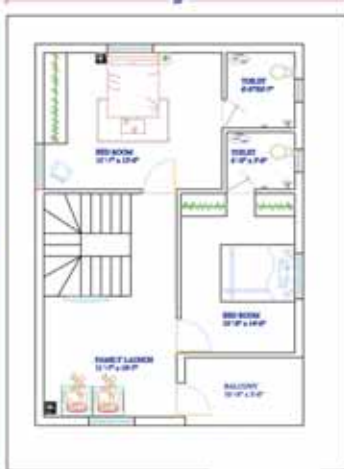

Plot Area
200 Sq.yds Plot Size: 30' x 60'
Builtup Area: 1574 Sq.ft

GROUND FLOOR PLAN : 964 Sqft



PLOT AREA: 133 SqYds
BUILTUP AREA:
: 19285sqft

FIRST FLOOR PLAN : 964 Sqft



Plot Area
200 Sq.yds Plot Size: 30' x 60'
Builtup Area: 1928 Sq.ft

GROUND FLOOR PLAN : 816 Sqft



PLOT AREA: 133 SqYds
BUILTUP AREA:
: 16325sqft

FIRST FLOOR PLAN : 816 Sqft



Plot Area
200 Sq.yds Plot Size: 30' x 60'
Builtup Area: 1632 Sq.ft

GROUND FLOOR PLAN : 789 Sqft

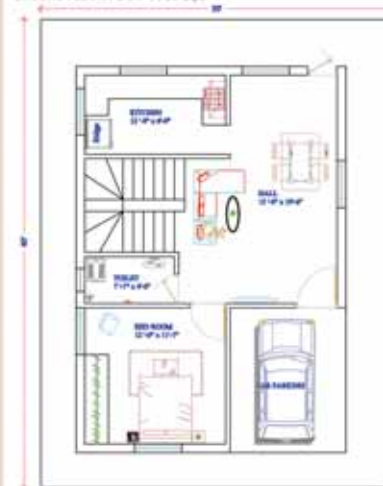

PLOT AREA: 133 SqYds
BUILTUP AREA:
: 15185sqft

FIRST FLOOR PLAN : 789 Sqft



Plot Area
200 Sq.yds Plot Size: 30' x 60'
Builtup Area: 1518 Sq.ft



श्री Vision VVK Housing India Pvt Ltd
— Enriching Your Lifestyle —

Plot Area
266 Sq.yds

Plot Size: 40' x 60'
Builtup Area: **1360** Sq.ft



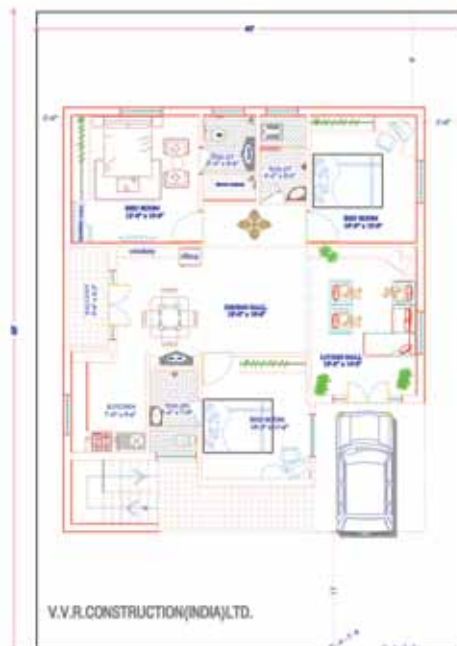

Plot Area
266 Sq.yds Plot Size: 40' x 60'
Builtup Area: 1360 Sq.ft



Plot Area
266 Sq.yds Plot Size: 40' x 60'
Builtup Area: 1360 Sq.ft



Plot Area
266 Sq.yds Plot Size: 40' x 60'
Builtup Area: 1445 Sq.ft



Plot Area
266 Sq.yds Plot Size: 40' x 60'
Builtup Area: 1440 Sq.ft



श्री Vision VVK Housing India Pvt Ltd
Enriching Your Lifestyle

Plot Area
200 Sq.yds

Plot Size: 30' x 60'
Builtup Area: 1500 Sq.ft

2 Floors house





Plot Area
266 Sq.yds

Plot Size: 40' x 60' (GF)
Builtup Area: 1358 Sq.ft



Plot Area
266 Sq.yds

First Floor
Builtup Area: 1358 Sq.ft



Plot Area
266 Sq.yds

Second Floor
Builtup Area: 973 Sq.ft



Plot Area
266 Sq.yds Plot Size: 40' x 60' (GF)
Builtup Area: 1358 Sq.ft



Plot Area
266 Sq.yds First Floor
Builtup Area: 1358 Sq.ft



Plot Area
266 Sq.yds Second Floor
Builtup Area: 973 Sq.ft



Plot Area
266 Sq.yds Plot Size: 40' x 60' (GF)
Builtup Area: 1358 Sq.ft



Plot Area
266 Sq.yds First Floor
Builtup Area: 1358 Sq.ft

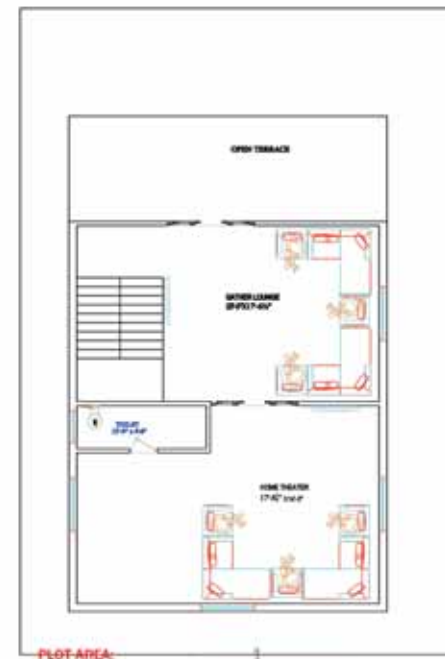

Plot Area
266 Sq.yds Second Floor
Builtup Area: 973 Sq.ft

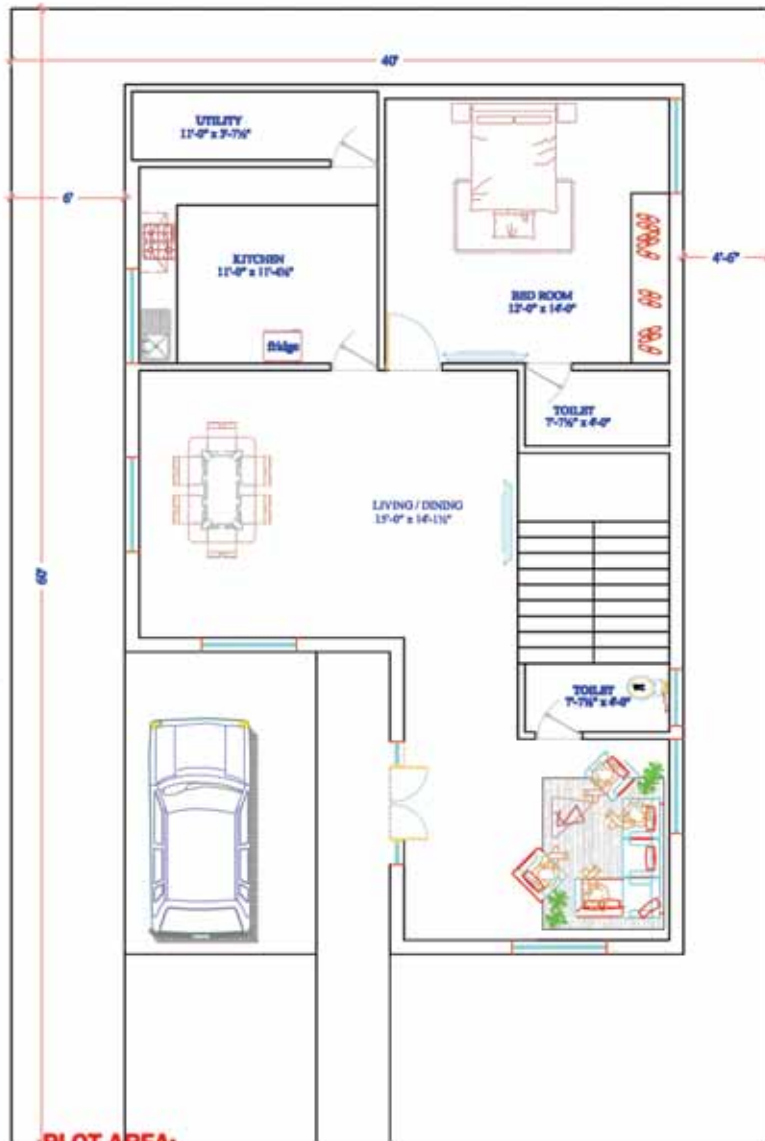

Plot Area 266 Sq. yds
Plot Size: 40' x 60' (GF)
Builtup Area: 1358 Sq. ft



Plot Area 266 Sq. yds
First Floor
Builtup Area: 1358 Sq. ft



Plot Area 266 Sq. yds
Second Floor
Builtup Area: 973 Sq. ft



श्री Vision VVK Housing India Pvt Ltd
Enriching Your Lifestyle

Plot Area
200 Sq.yds

Plot Size: **36' x 50'**
Builtup Area: **1360** Sq.ft



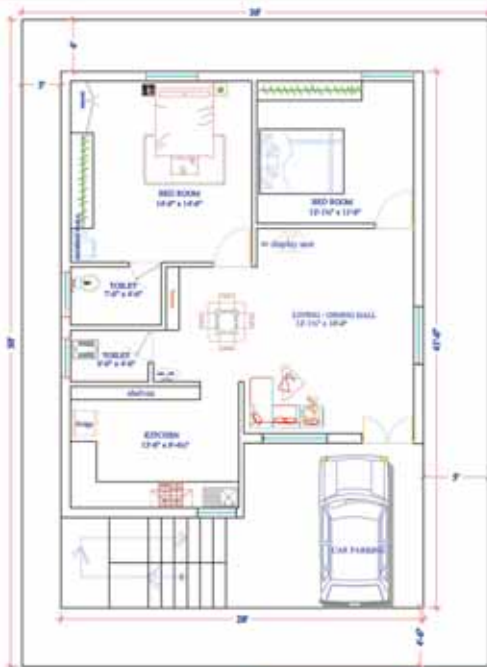

Plot Area
200 Sq.yds

Plot Size: 36' x 50'
Builtup Area: 875 Sq.ft

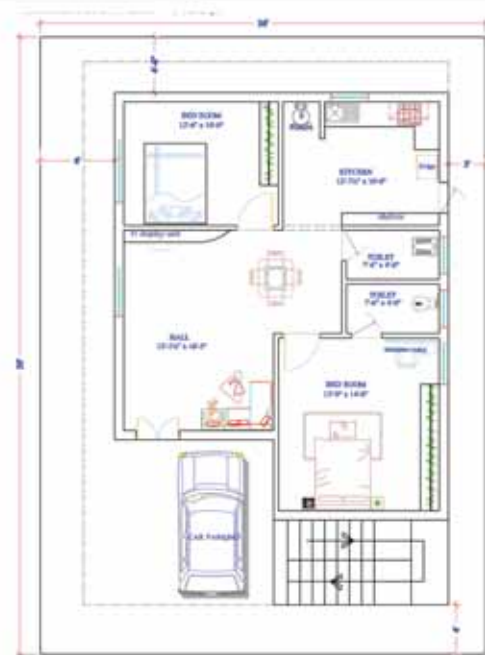

Plot Area
200 Sq.yds

Plot Size: 36' x 50'
Builtup Area: 995 Sq.ft

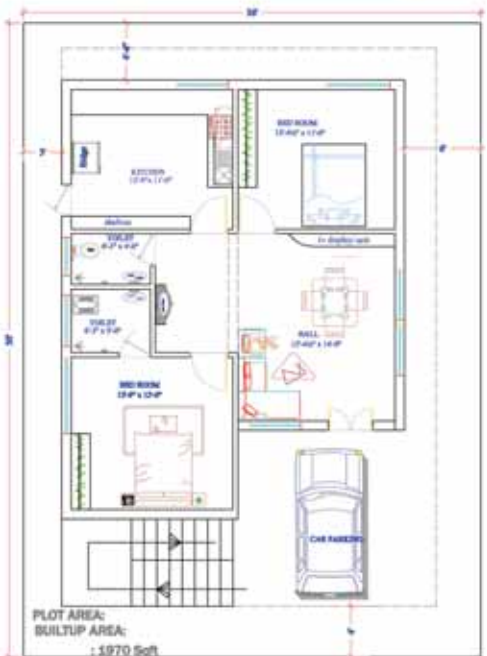

Plot Area
200 Sq.yds

Plot Size: 36' x 40'
Builtup Area: 930 Sq.ft

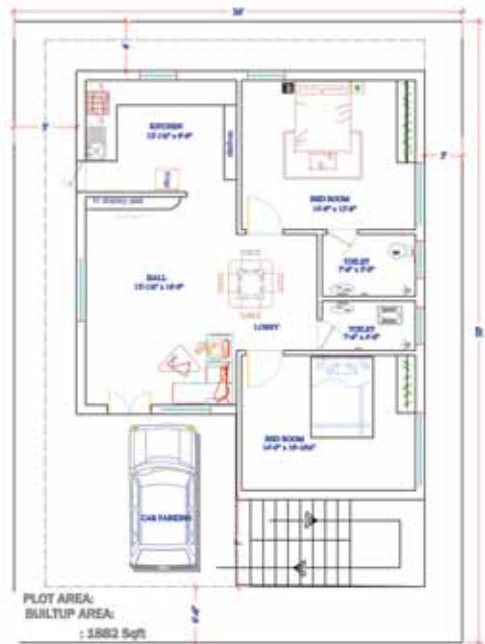

Plot Area
200 Sq.yds

Plot Size: 36' x 50'
Builtup Area: 930 Sq.ft



श्री Vision VVK Housing India Pvt Ltd
— Enriching Your Lifestyle —

Plot Area
200 Sq.yds

Plot Size: 36' x 50'
Bulitup Area: 1190 Sq.ft

2 Floors house



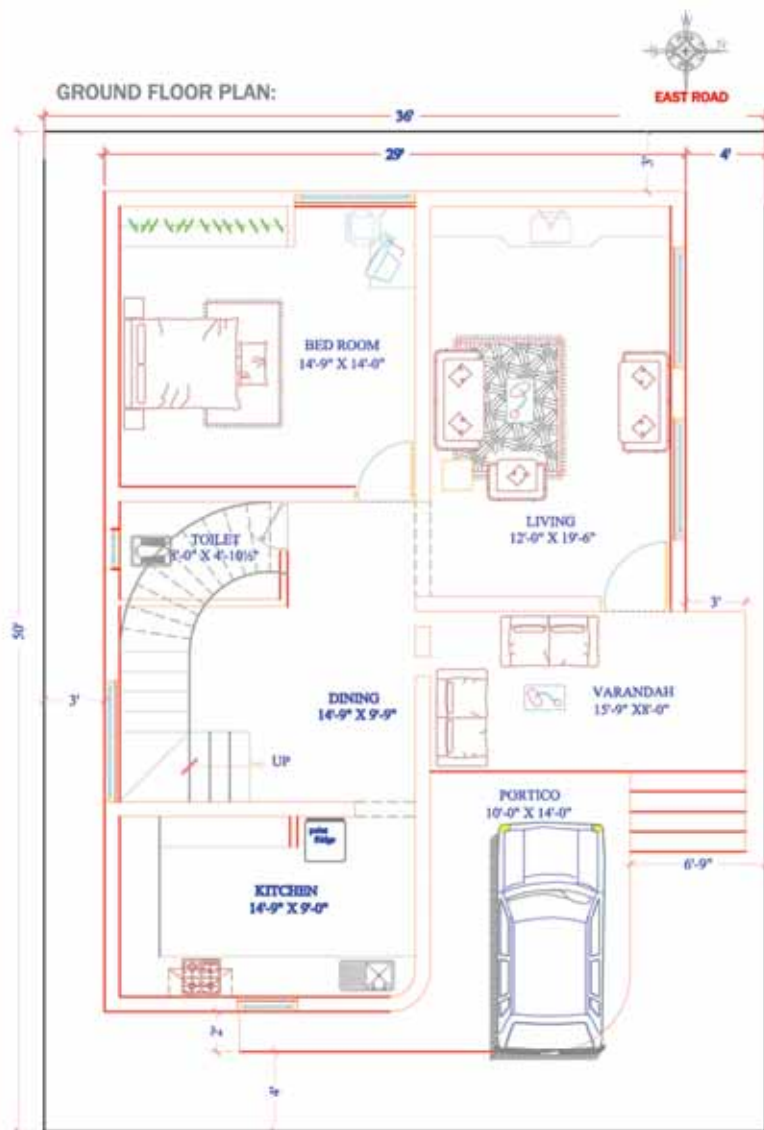

FIRST FLOOR PLAN:



SECOND FLOOR PLAN:

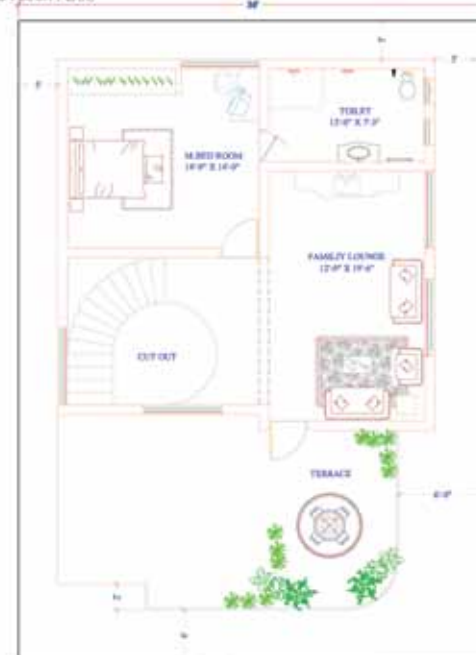

Plot Area: 200 Sq.yds
Second Floor Builtup Area: 840 Sq.ft



GROUND FLOOR PLAN:

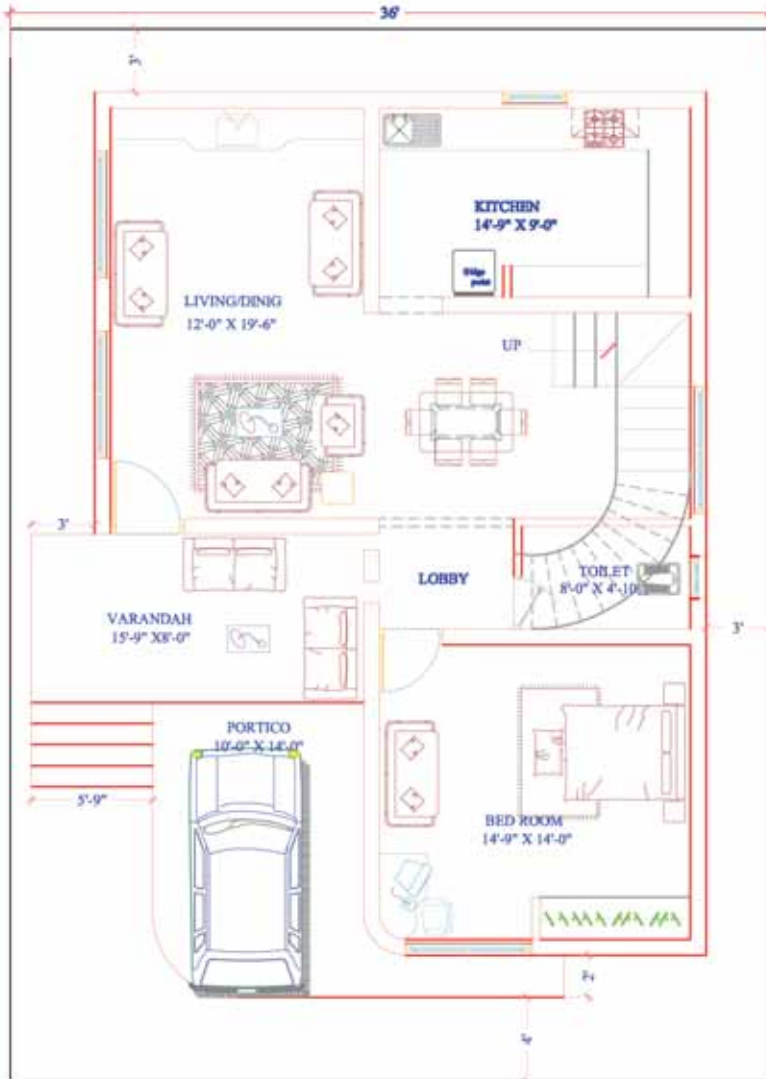

Plot Area
200 Sq.yds

Plot Size: 36' x 50' (GF)
Builtup Area: 1190 Sq.ft

FIRST FLOOR PLAN:



Plot Area
200 Sq.yds

First Floor
Builtup Area: 1190 Sq.ft

SECOND FLOOR PLAN:



Plot Area
200 Sq.yds

Second Floor
Builtup Area: 800 Sq.ft

GROUND FLOOR PLAN:

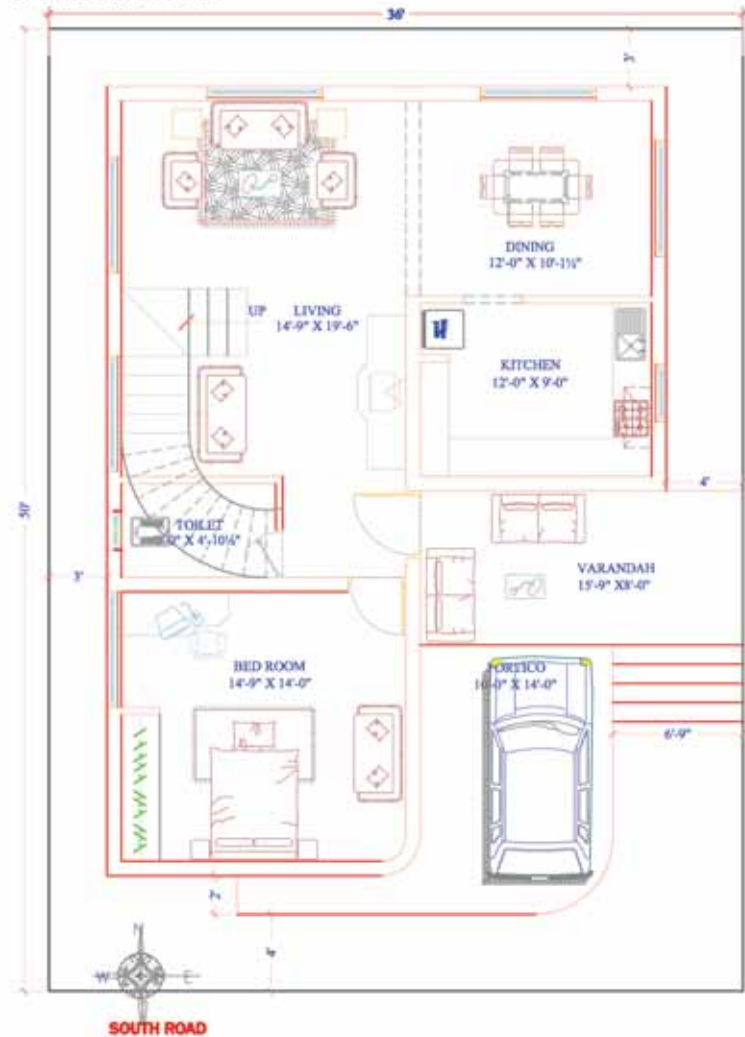

Plot Area
200 Sq.yds

Plot Size: 36' x 50' (GF)
Builtup Area: 1190 Sq.ft

FIRST FLOOR PLAN:



Plot Area
200 Sq.yds

First Floor
Builtup Area: 1190 Sq.ft

SECOND FLOOR PLAN:



Plot Area
200 Sq.yds

Second Floor
Builtup Area: 840 Sq.ft

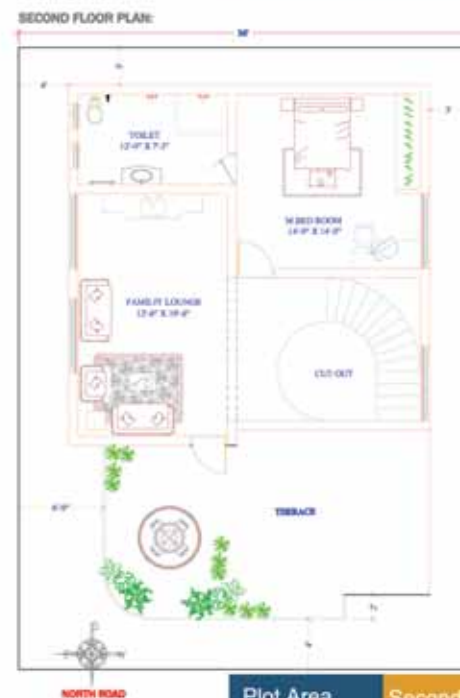
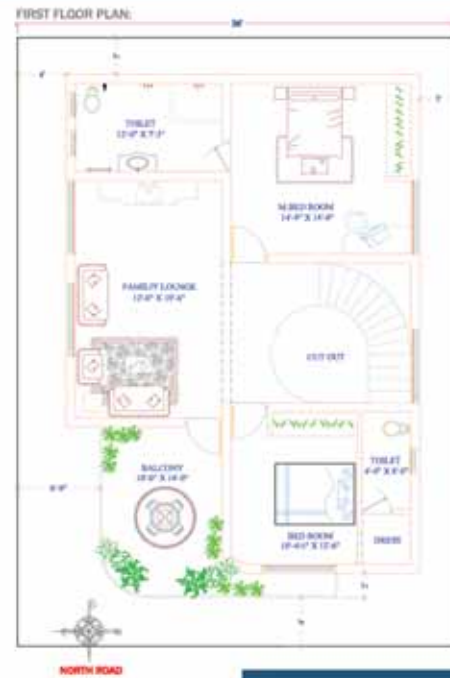
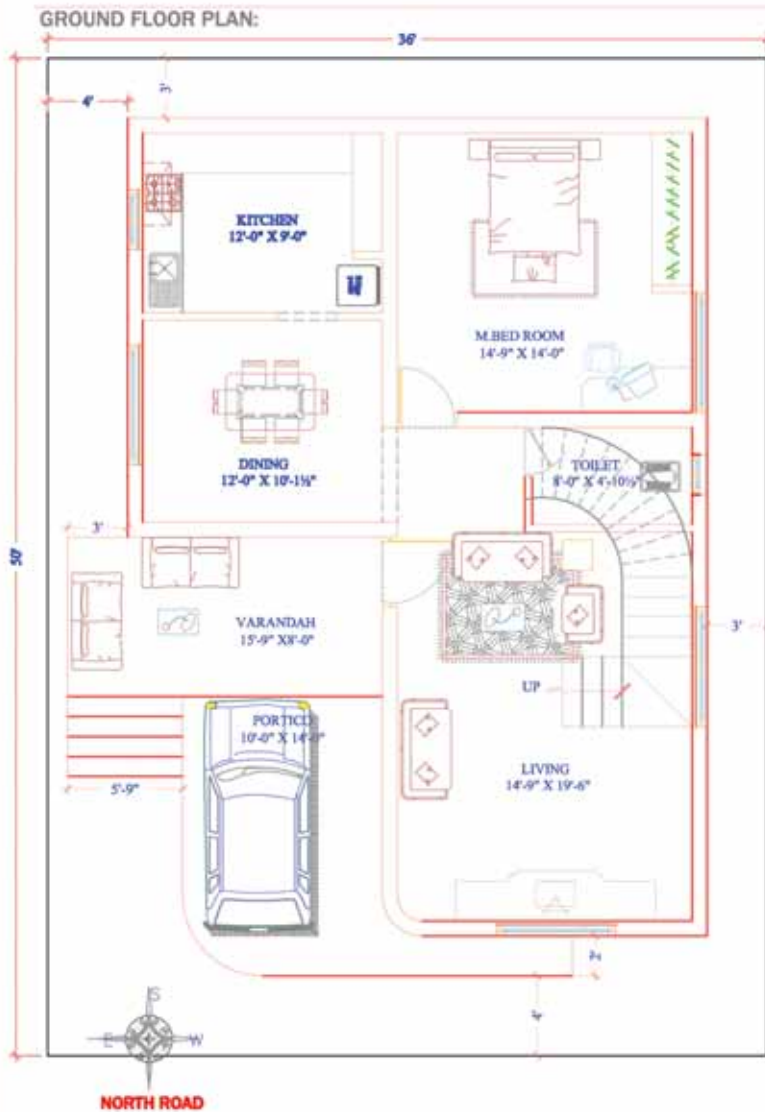



श्री Vision VVK Housing India Pvt Ltd
Enriching Your Lifestyle

Plot Area
200 Sq.yds

Plot Size: 30' x 60'
Builtup Area: 1080 Sq.ft





Plot Area
200 Sq.yds

Plot Size: 30' x 60'
Builtup Area: 1080 Sq.ft



Plot Area
200 Sq.yds

Plot Size: 30' x 60'
Builtup Area: 1080 Sq.ft

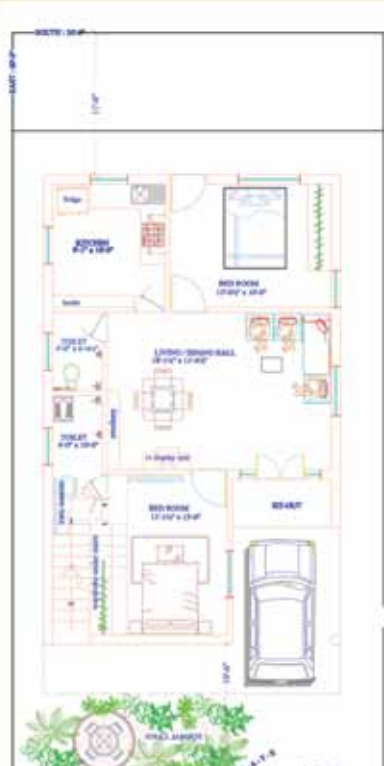

Plot Area
200 Sq.yds

Plot Size: 30' x 60'
Builtup Area: 1080 Sq.ft

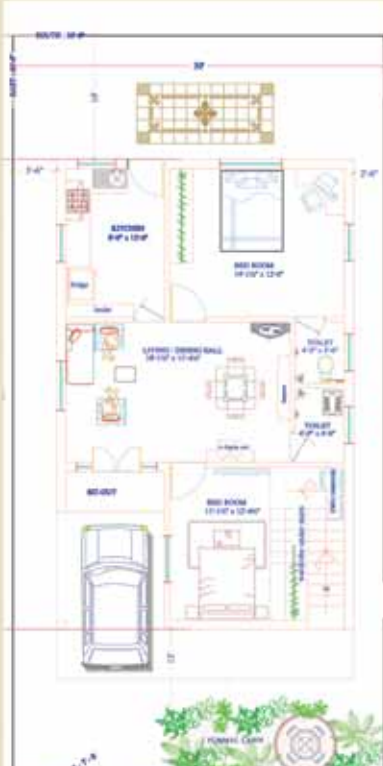

Plot Area
200 Sq.yds

Plot Size: 30' x 60'
Builtup Area: 1080 Sq.ft





श्री Vision VVK Housing India Pvt Ltd
Enriching Your Lifestyle

Plot Area
200 Sq.yds

Plot Size: 30' x 60'
Builtup Area: 1200 Sq.ft

DUPLEX HOUSE



ground floor:



first floor:



Plot Area
200 Sq.yds
Plot Size: 30' x 60'
Bulitup Area: 1200 Sq.ft

ground floor:



first floor:



Plot Area
200 Sq.yds
Plot Size: 30' x 60'
Bulitup Area: 1200 Sq.ft

ground floor:



first floor:



Plot Area
200 Sq.yds
Plot Size: 30' x 60'
Bulitup Area: 1200 Sq.ft

ground floor:



first floor:



Plot Area
200 Sq.yds
Plot Size: 30' x 60'
Bulitup Area: 1200 Sq.ft

Ground Floor

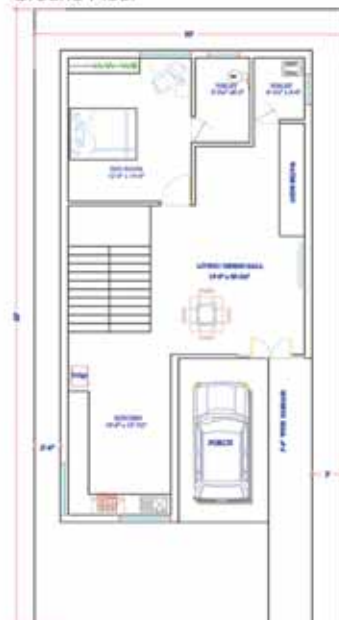

First Floor



Second Floor



Plot Area
200 Sq.yds

Plot Size: 30' x 60' (GF)
Builtup Area: 1130 Sq.ft

First Floor
Builtup Area: 1130 Sq.ft

Second Floor
Builtup Area: 840 Sq.ft

Ground Floor



First Floor



Second Floor



Plot Area
200 Sq.yds

Plot Size: 30' x 60' (GF)
Builtup Area: 1130 Sq.ft

First Floor
Builtup Area: 1130 Sq.ft

Second Floor
Builtup Area: 840 Sq.ft

Ground Floor



Plot Area
200 Sq.yds

Plot Size: 30' x 60' (GF)
Builtup Area: 1130 Sq.ft

First Floor



First Floor

Builtup Area: 1130 Sq.ft

Second Floor



Second Floor

Builtup Area: 840 Sq.ft

Ground Floor



Plot Area
200 Sq.yds

Plot Size: 30' x 60' (GF)
Builtup Area: 1130 Sq.ft

First Floor



First Floor

Builtup Area: 1130 Sq.ft

Second Floor



Second Floor

Builtup Area: 840 Sq.ft



श्री Vision VVK Housing India Pvt Ltd
Enriching Your Lifestyle

Plot Area
222 Sq.yds

Plot Size: 40' x 50'
Builtup Area: 1286 Sq.ft





EAST ROAD

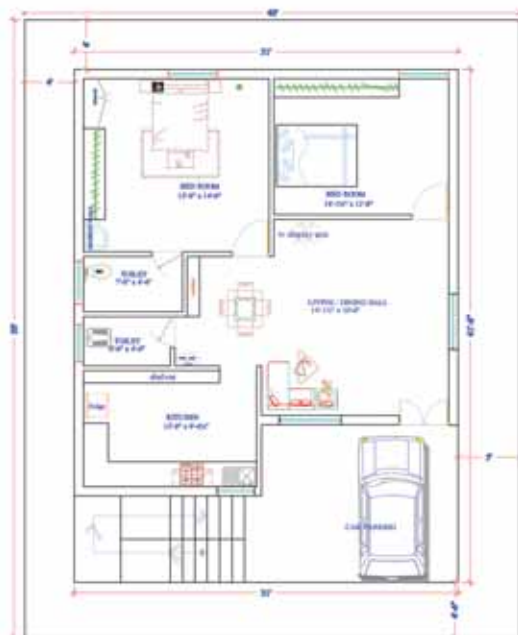

Plot Area
222 Sq.yds Plot Size: 40' x 50'
Builtup Area: 1286 Sq.ft



WEST ROAD

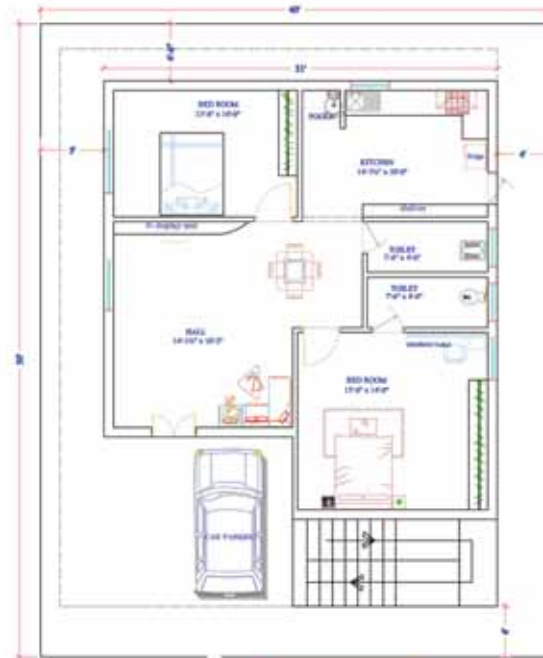

Plot Area
222 Sq.yds Plot Size: 40' x 50'
Builtup Area: 1286 Sq.ft



SOUTH ROAD

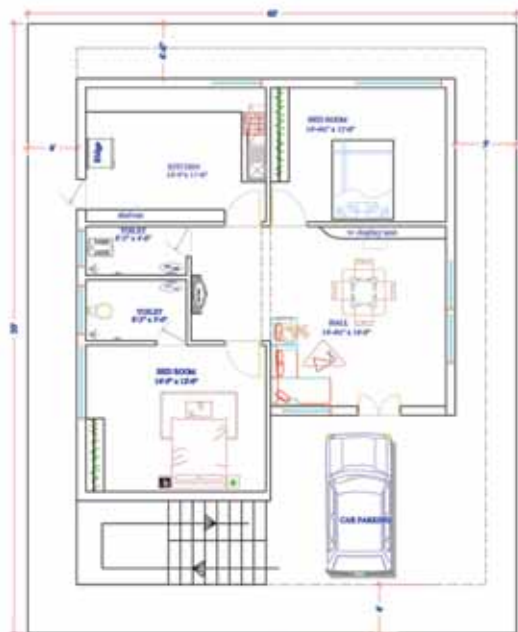

Plot Area
222 Sq.yds Plot Size: 40' x 50'
Builtup Area: 1286 Sq.ft



NORTH ROAD

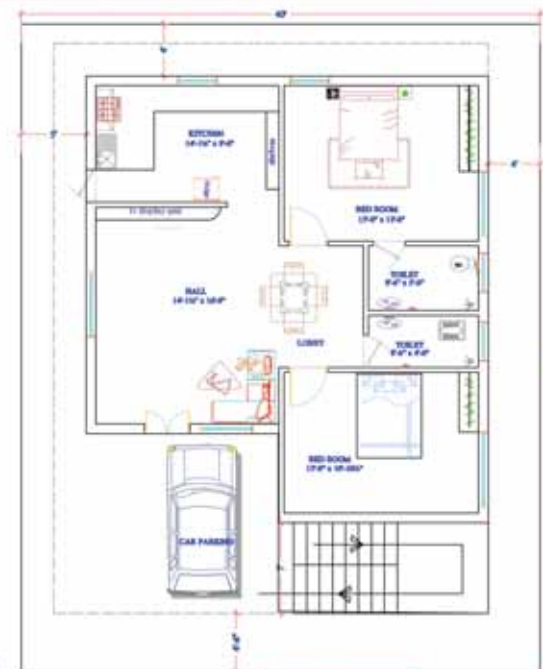

Plot Area
222 Sq.yds Plot Size: 40' x 50'
Builtup Area: 1288 Sq.ft



श्री Vision VVK Housing India Pvt Ltd
Enriching Your Lifestyle

Plot Area
222 Sq.yds

Plot Size: 40' x 50'
Builtup Area: **1270** Sq.ft

2 Floors house



Ground Floor

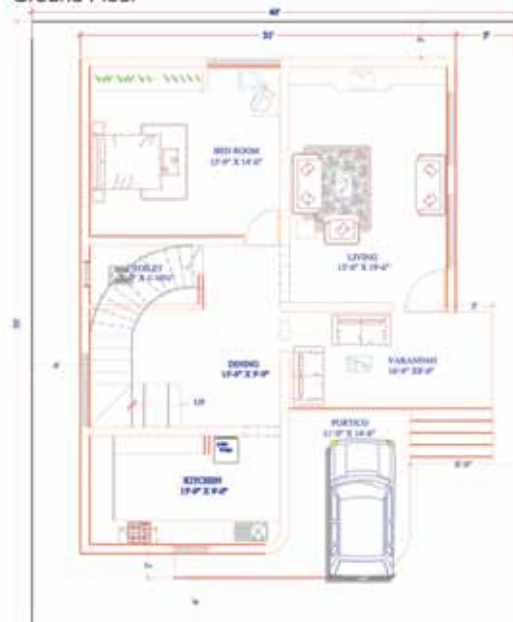

Plot Area
222 Sq.yds

Plot Size: 40' x 50' (GF)
Builtup Area: 1270 Sq.ft



First Floor

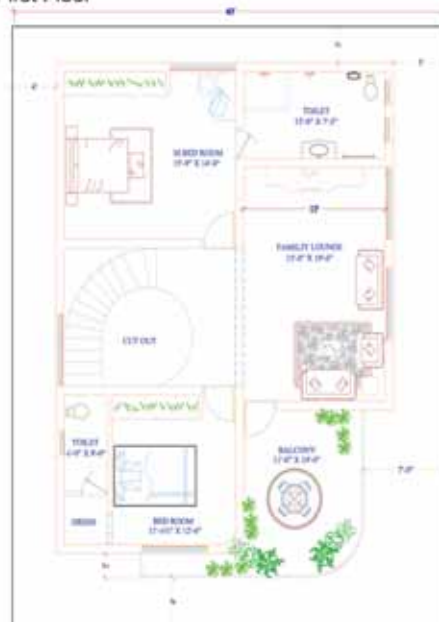

First Floor

Builtup Area: 1270 Sq.ft

Second Floor

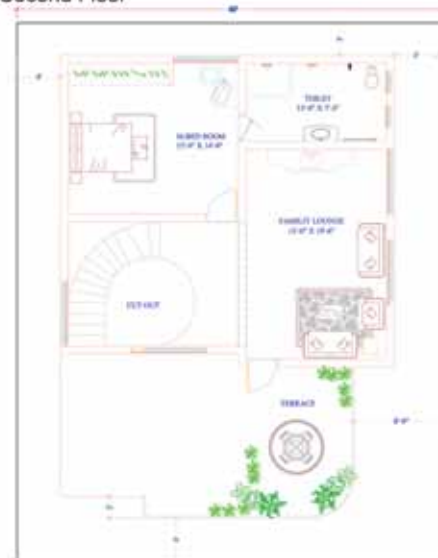

Second Floor

Builtup Area: 900 Sq.ft

Ground Floor

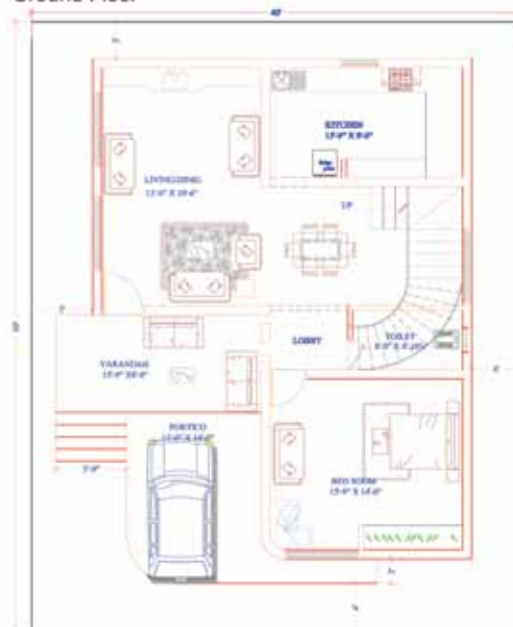

Plot Area
222 Sq.yds

Plot Size: 40' x 50' (GF)
Builtup Area: 1270 Sq.ft



First Floor

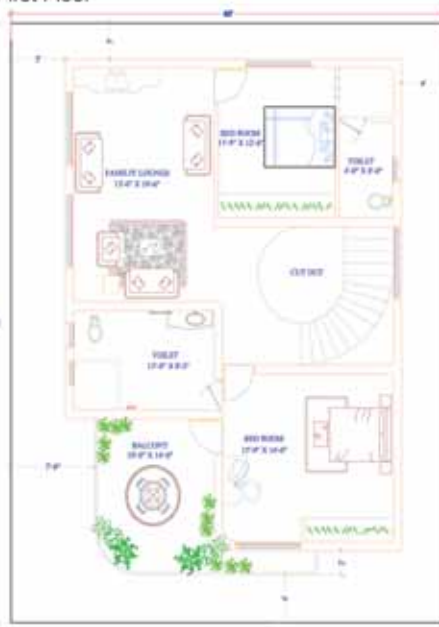

First Floor

Builtup Area: 1270 Sq.ft

Second Floor



Second Floor

Builtup Area: 860 Sq.ft

Ground Floor

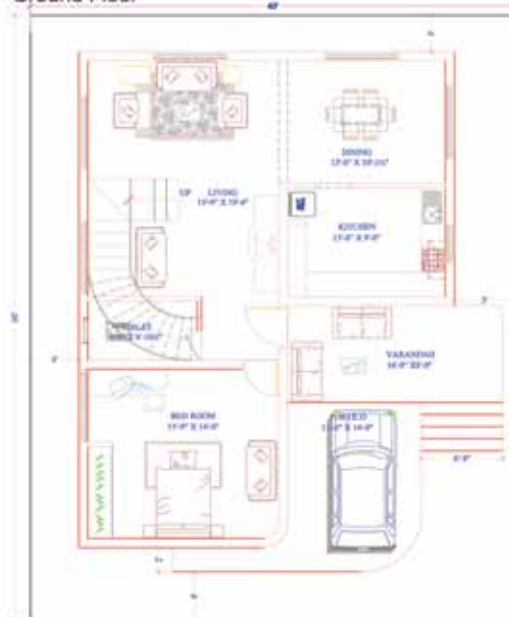

Plot Area
222 Sq.yds

Plot Size: 40' x 50' (GF)
Builtup Area: 1270 Sq.ft



First Floor



First Floor

Builtup Area: 1270 Sq.ft

Second Floor

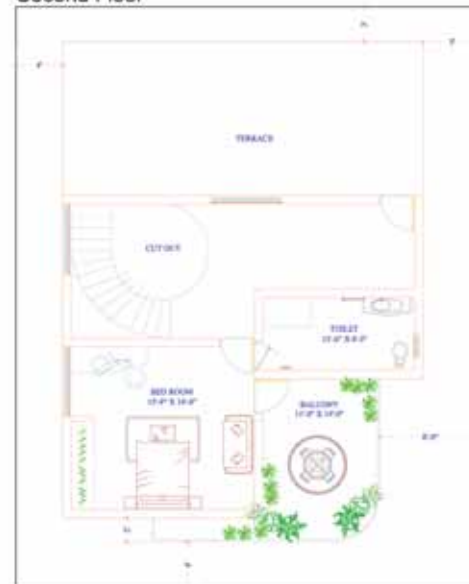

Second Floor

Builtup Area: 900 Sq.ft

Ground Floor



Plot Area
222 Sq.yds

Plot Size: 40' x 50' (GF)
Builtup Area: 1270 Sq.ft



First Floor

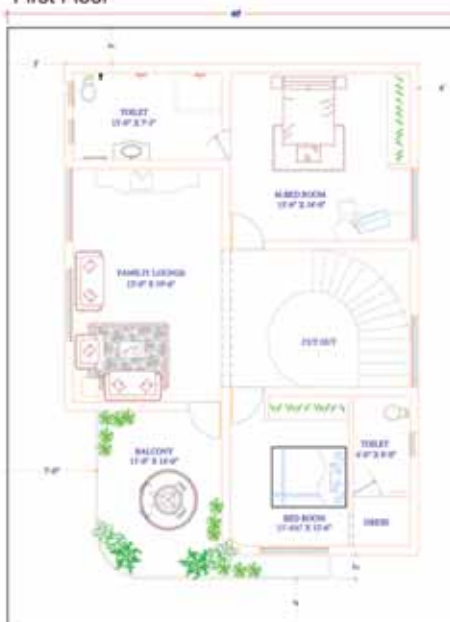

First Floor

Builtup Area: 1270 Sq.ft

Second Floor

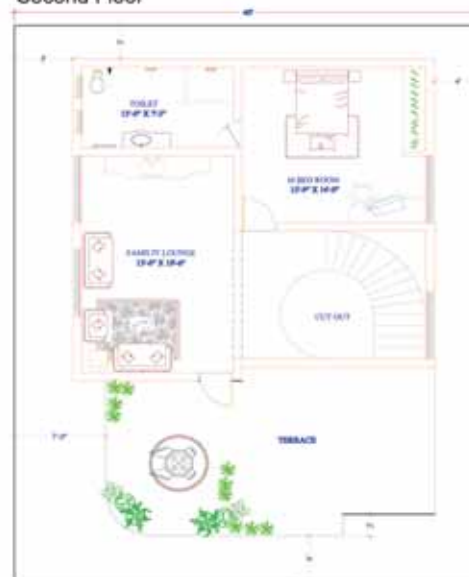

Second Floor

Builtup Area: 900 Sq.ft



श्री Vision VVK Housing India Pvt Ltd
Enriching Your Lifestyle

Plot Area
300 Sq.yds

Plot Size: **45' x 60'**
Builtup Area: **1487** Sq.ft





EAST ROAD



Plot Area
300 Sq.yds Plot Size: 45' x 60'
Builtup Area: 1400 Sq.ft



WEST ROAD



Plot Area
300 Sq.yds Plot Size: 45' x 60'
Builtup Area: 1400 Sq.ft



SOUTH ROAD



Plot Area
300 Sq.yds Plot Size: 45' x 60'
Builtup Area: 1487 Sq.ft



NORTH ROAD



Plot Area
300 Sq.yds Plot Size: 45' x 60'
Builtup Area: 1487 Sq.ft

Ground Floor



Plot Area
300 Sq.yds

Plot Size: 45' x 60' (GF)
Builtup Area: 1600 Sq.ft



First Floor



First Floor

Builtup Area: 1600 Sq.ft

Second Floor



Second Floor

Builtup Area: 935 Sq.ft

Ground Floor



Plot Area
300 Sq.yds

Plot Size: 45' x 60' (GF)
Builtup Area: 1600 Sq.ft



First Floor



First Floor

Builtup Area: 1600 Sq.ft

Second Floor



Second Floor

Builtup Area: 800 Sq.ft

Ground Floor



Plot Area
300 Sq.yds

Plot Size: 45' x 60' (GF)
Builtup Area: 1472 Sq.ft



First Floor



First Floor

Builtup Area: 1472 Sq.ft

Second Floor



Second Floor

Builtup Area: 1160 Sq.ft

Ground Floor



Plot Area
300 Sq.yds

Plot Size: 45' x 60' (GF)
Builtup Area: 1472 Sq.ft



First Floor



First Floor

Builtup Area: 1472 Sq.ft

Second Floor



Second Floor

Builtup Area: 1020 Sq.ft



SPECIFICATIONS

Per Sq. Feet Cost Rs.4500/-*

1. Plinth raised 2'0" from the road level and structured design for G+3 Floors.
2. Slab clear height 10'-0" feet.
3. Brick work: 9" walls with 1:8 mix and 4 ½" wall with 1:6 mix
4. Plastering: In side and outside plastering with sponge finishing.
5. Wood: main doors and main window frames and shutters with teak wood, (at cost of 1200/-)remaining bed room & bath room door frames are non teek , bed room doors flush doors with enamel paint. Main door with brass and remaining doors & windows hardware with Aluminum .Window shutters with Glass 4mm pinheaded.
6. Flooring: hall, balcony and Stair case with marble flooring at cost of 50/- (tiles), remaining bed room's, and kitchen at cost of 30/- (marble tiles), Kitchen Platform and with green marble.
7. Tiles: In kitchen 2'-0" height side walls, bath room flooring and side walls up to 6'-0" height tiles with Rs.20/- per sq.ft including labor, in kitchen marble sink,
8. Sanitary: Drainage pipes with PVC Sudhakar pipes and all water lines are CPVC pipes. White colour comodes and wash basins (local brand) with ordinary taps. Water tanks capacity of 1000 Ltrs for Bore.
9. Electrical: maru switches, (ordinary switches) with fincab wires, consisted PVC pipes are Sudhakar PVC Pipes and wooden boxes.

10. Paints: Asian paint, in side walls.out side walls ace paints.
11. Grill: 4mm patty with any design.
12. Glass: 4 mm pin headed.
13. This estimation is excluding compound wall

NOTE:

1. All department expenditure, MCH, water and current, Enforcement Cell, etc, shall borne by the owner.
2. Any changes or alternations done in ground floor extra amount paid by the first party.
3. Using of Steel Provided through jairaj TMT Steel.
4. Using of cement for R.C.C structure 53 grade & brick wall, plastering 43 grade
5. Sand for slab nalgonda sand, for wall's & plastering Vijawada sand. (witch ever is available)
6. Compound wall , overhead tank, elevation treatments, bore well , and cupboard shelves are extra charges.

Total slab area per square feet Rs.1200/- with one side elevation.

*CONDITION APPLY



SPECIFICATIONS

Per Sq. Feet Cost Rs.6300/-*

1. Plinth raised 2'6 from the road level and structured design for G+3 Floors.
2. Slab clear height 10'-0" feet.
3. Brick work: 9" walls with 1:8 mix and 4 ½" wall with 1:6 mix
4. Plastering: In side and outside plastering with sponge finishing.
5. Wood: total doors and window frames and main shutters with teak wood, (at cost of 1500/-) bed room & bath room door shutters are flush doors with enamel paint. Main door with brass and remaining doors & windows hardware with Aluminum .Window shutters with Glass 4mm pinheaded.
6. Flooring: hall, balcony and Stair case with marble flooring at cost of 70/-(slabs), remaining bed room's, and kitchen at cost of 30/-(marble tiles), Kitchen Platform and with black granite.
7. Tiles: In kitchen 2'-0" height side walls, bath room flooring and side walls up to 6'-0" height tiles with Rs.25/- per sq.ft including labor, in kitchen marble sink,
8. Sanitary: Drainage pipes with PVC Sudhakar pipes and all water lines are CPVC pipes. White colour comodones and wash basins (hind ware) with heavy duty taps. Water tanks capacity of 1000 Ltrs for Bore.
9. Electrical: maru switches ,with finecab wires, consisted PVC pipes are Sudhakar PVC Pipes and G.I boxes.
10. Paints: Asian paint, And allteck lappam finishing in side walls.out side walls ace paints.
11. Grill: 4mm patty with any design.
12. Glass: 4 mm pin headed.
13. This estimation is including compound wall, one gate (150 kg) and outside flooring (Rs: 30/-).

NOTE:

1. All department expenditure, MCH, water and current, Enforcement Cell, etc, shall borne by the owner.
2. Any changes or alternations done in ground floor extra amount paid by the first party.
3. Using of Steel Provided through jairaj TMT Steel.
4. Using of cement for R.C.C structure ultrateck 53 grade & brick wall, plastering sagar priya 43 grade
5. Sand for slab nalgonda sand, for wall's & plastering Vijawada sand. (witch ever is available)
6. Compound wall, elevation treatments, bore well , and cupboard shelves are extra charges.

Total slab area per square feet Rs.1500/- with one side elevation.

*CONDITION APPLY

SPECIFICATIONS

Per Sq. Feet Cost Rs.7200/-*

1. Plinth raised 2'6" from the road level and structured design for G+2 Floors.
2. Slab clear height 10'-0" feet.
3. Brick work: 9" walls with 1:8 mix and 4 ½" wall with 1:6 mix
4. Plastering: In side and outside plastering with sponge finishing.
5. Wood: total doors and window frames and shutters with teak wood, (at cost of 1800/-) bath room door shutters are flush doors with enamel paint. Main door with brass and remaining doors & windows hardware also with brass .Window shutters with Glass 4mm pinheaded.
6. Flooring: Hall, Balcony and Stair case with marble flooring at cost of 150/-(slabs), remaining bed room's, and kitchen at cost of 80/-(marble tiles), Kitchen Platform and with black granite.
7. Tiles: In kitchen 2'-0" height side walls, bath room flooring and side walls up to 7'-0" height tiles with Rs.50/- per sq.ft including labor, in kitchen marble sink,
8. Sanitary: Drainage pipes with PVC Sudhakar pipes and all water lines are CPVC Ashwarad pipes. White colour comodes and wash basins (hind ware) with heavy duty taps parry ware basic model. Warer tank capacity of 1000 Ltrs for Bore water.
9. Electrical: legrand or north west switches ,with finelex wires, consisted PVC pipes are Sudhakar PVC Pipes and G.I boxes.
10. Paints: Asian paint, And birllaputty finishing in side walls & out side walls.
11. Grill: 4mm patty with any design.
12. Glass: 4 mm pin headed.
13. This estimation is including compound wall, with gate (150 kg) and outside flooring (Rs 60/-).

NOTE:

1. All department expenditure, MCH, water and current, Enforcement Cell, etc, shall borne by the owner.
2. Any changes or alternations done in ground floor extra amount paid by the owne.
3. Using of Steel Provided through jairaj TMT Steel.
4. Using of cement for R.C.C structure ultrateck 53 grade, & brick wall, plastering sagar priya 43 grade
5. Sand for slab nalgonda sand, for wall's & plastering Vijawada sand. (witch ever is available)

Total slab area per square feet Rs.1800/- with one side elevation.



*CONDITION APPLY



श्री Vision VVK Housing India Pvt Ltd
— Enriching Your Lifestyle —

Plot Area
266 Sq.yds

Plot Size: 60' x 40'
Builtup Area: 1360 Sq.ft





श्री Vision VVK Housing India Pvt Ltd
Enriching Your Lifestyle





ENTRANCE ARCH





















పురస్కారాలే కళాకారులకు ప్రోత్సాహకాలు

నటుడు బాబూమోహన్

జూబ్లీహిల్స్: వివిధ సంస్థలు, స్వచ్ఛంద సంస్థలు, సినీ సంస్థలు ఇచ్చే పురస్కారాలే కళాకారులకు ఎంతో ప్రోత్సాహాన్ని, బలాన్ని ఇస్తాయని ప్రముఖ సినీ నటుడు, మాజీ మంత్రి బాబూమోహన్ అన్నారు. ఇవి అందగానే రెట్టించిన ఉత్సాహంతో వారు పని చేస్తారన్నారు. ఫిలిండాం బర్లో ఆదివారం ఏర్పాటుచేసిన వీవీ ఎంటర్టైన్మెంట్స్ సినీ, టీవీ డైరీ ఆవిష్కరణ కార్యక్రమానికి ఆయన ముఖ్య అతిథిగా హాజరయ్యారు. వీవీ ఎంటర్టైన్మెంట్స్ సంస్థ అధినేత విష్ణు బొప్పన 2014 నుంచి ప్రతి ఏటా సినీమా, టీవీ ఆర్టిస్టుల డైరీని విడుదల చేస్తుంటారు. ఈ ఏడాది ఈ డైరీని లేడ్ డైరెక్టర్, గిన్నిస్ రికార్డు గ్రహీత శీర్షీశేషులు విజయనిర్మలకు అంకితమిచ్చారు. ఈ డైరీని మాజీ మంత్రి బాబూమోహన్, మా మూవీ ఆర్టిస్ట్స్ అసోసియేషన్ అధ్యక్షుడు నరేష్, దర్శకుడు వీఎన్.ఆదిత్య, ప్రొడ్యూసర్ కౌన్సిల్ కార్యదర్శి తుమ్మల ప్రసన్నకుమార్, ఎస్ఆర్ఆర్ ఇన్ఫ్రాస్ట్రక్చర్ అధినేత శ్రీనివాసరెడ్డిలతో కలసి ఆవిష్కరించారు. అనంతరం నటుడు పాట్ల వీరయ్యకు జీవిత సాఫల్య పురస్కారం అందజేసి సత్కరించారు. ఈ సందర్భంగా మా అసోసియేషన్ అధ్యక్షుడు నరేష్ మాట్లాడుతూ ఓ సంస్థను



డైరీని ఆవిష్కరిస్తున్న బాబూమోహన్, నరేష్ తదితరులు

కరోనా సమయంలో పేద కళాకారులకు ఈ సంస్థ ఎన్నో సేవలు చేసిందన్నారు. కార్యక్రమంలో పాల్గొన్న వీవీకే హౌసింగ్ అధినేత విజయకుమార్... మా ఆరిస్స్ అసోసి

ఏటా వీవీ ఎంటర్టైన్మెంట్స్ ప్రకటించే బుల్లితెర వెండితెర అవార్డుల పోస్టర్ను ఆవిష్కరించారు. భవిష్యత్తులో మరిన్ని సేవా కార్యక్రమాలతో ముందుకు











VISION VVK HOUSING INDIA PVT. LTD.
Enriching Your Lifestyle
AN ISO 9001:2015 CERTIFIED COMPANY

LUXURIOUS APARTMENT





DISCOVER THE JOY OF LIVING



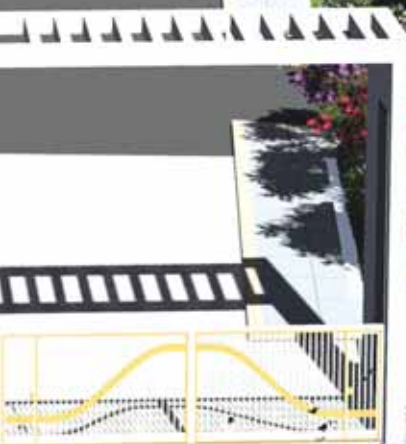



श्री **VISION VVK HOUSING INDIA PVT. LTD.**

AN ISO 9001:2015 CERTIFIED COMPANY

REGISTERED OFFICE :

Flat No. F-102, Sai Ranga Bhaskara Residency, **MIYAPUR MAIN ROAD**, Hyderabad - 500 049, TS

CORPORATE OFFICE :

4th Floor, Ajay Chandra Complex, Miyapur Allwyn 'X' Roads, **MADEENAGUDA**, Hyderabad - 500 049, TS

VIZAG REGIONAL OFFICE :

D.No. : 47-9-7, Jetty Vigneshwara Classic, 3rd Lane, Dwarakanagar, **VIZAG - 530 016**, A.P.

KURNOOL BRANCH OFFICE :

2nd Floor, B-Block, T.J.Shoping Mall, SBI Circle, RS Road, Kurnool, A.P.

ANANTAPURAMU BRANCH OFFICE :

13-3-384, 1st Floor, Near RTC Bus Stand, Beside Dwaraka Petrol Pump, Anantapuramu, AP.

NELLORE BRANCH OFFICE :

Flat No. 99, 1st Floor, Sri Sai Saranya Maganti Layout, Nellore, A.P.

TIRUPATI BRANCH OFFICE :

D.No.: 13-30-S-12/820/PK Layout, PK Layout, Tirupati, Chittoor Dist., A.P.